Blue Jay Way

CHORDS USED IN THIS SONG:

GEORGE HARRISON

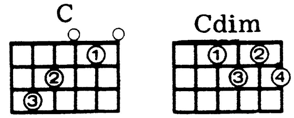

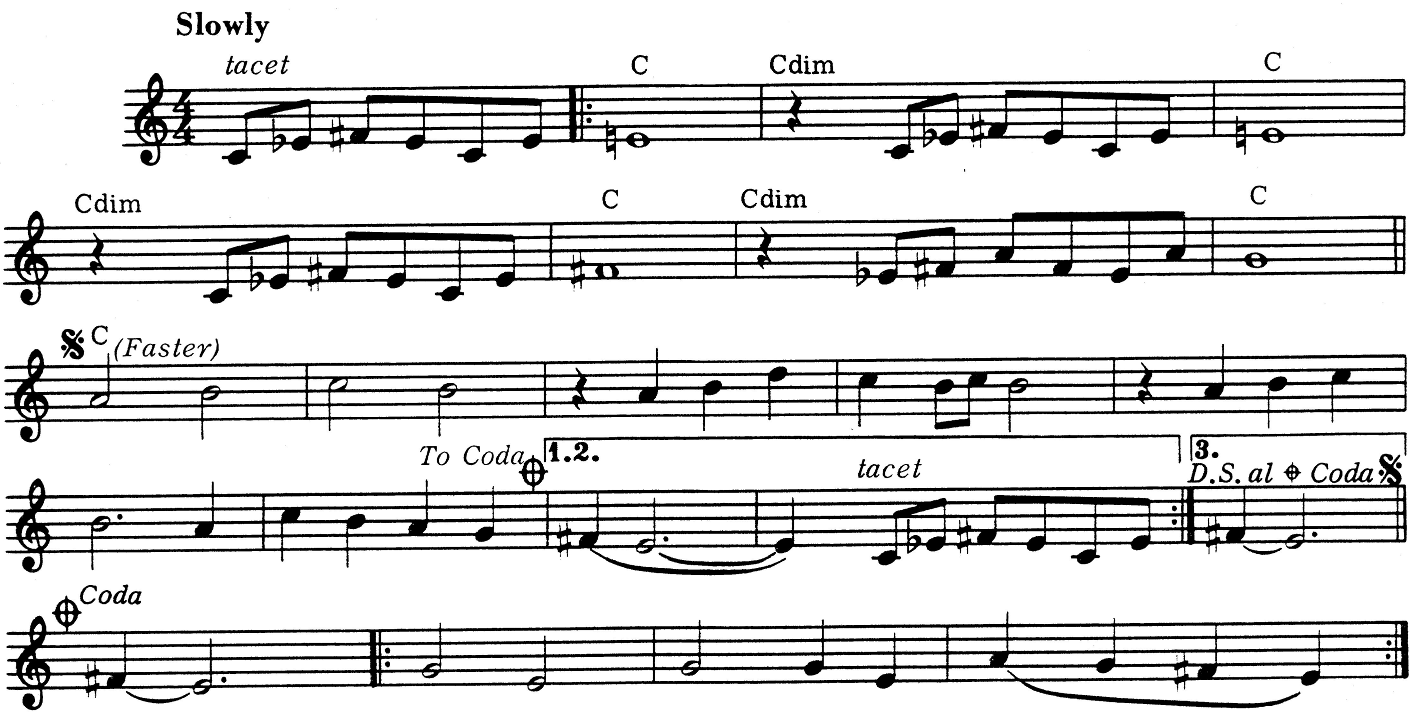

(tacet) C / / / Cdim / / / C / / / Cdim / / /
There's a fog up on L. A., And my friends have lost their way. We'll be over soon they

C / / / Cdim / / / C / / / C / / / / / / / / / / /
said, Now they've lost themselves instead. Please don't be long, Please don't you

/ (tacet) C / / / Cdim /
be very long. Please don't be long or I may be asleep. Well it only goes to show, And

/ / C / / / Cdim / / / C / / / Cdim / / / C
I told them where to go. Ask a p'liceman on the street, There's so many there to meet.

/ / / C /
Please don't be long, Please don't you be very long. Please don't be long or I may be asleep.

/ / / / (tacet) C / / / C dim / / / C / / / Cdim / / /
Now it's past my bed I know, And I'd really like to go. Soon will be the break of

C / / / Cdim / / / C / / / C / / / / / / / / / / / / / / / /
day, Sitting here in Blue Jay Way. Please don't be long, Please don't you be very long.

/ / / / / / / / / / / / / / / / / / C / / / / / / / / / / / / / / /
Please don't be long or I may be asleep. Please don't be long Please don't you be very long.

/ /
Please don't be long or I may be asleep. Don't be long, don't be long.